Should My Child be in School?
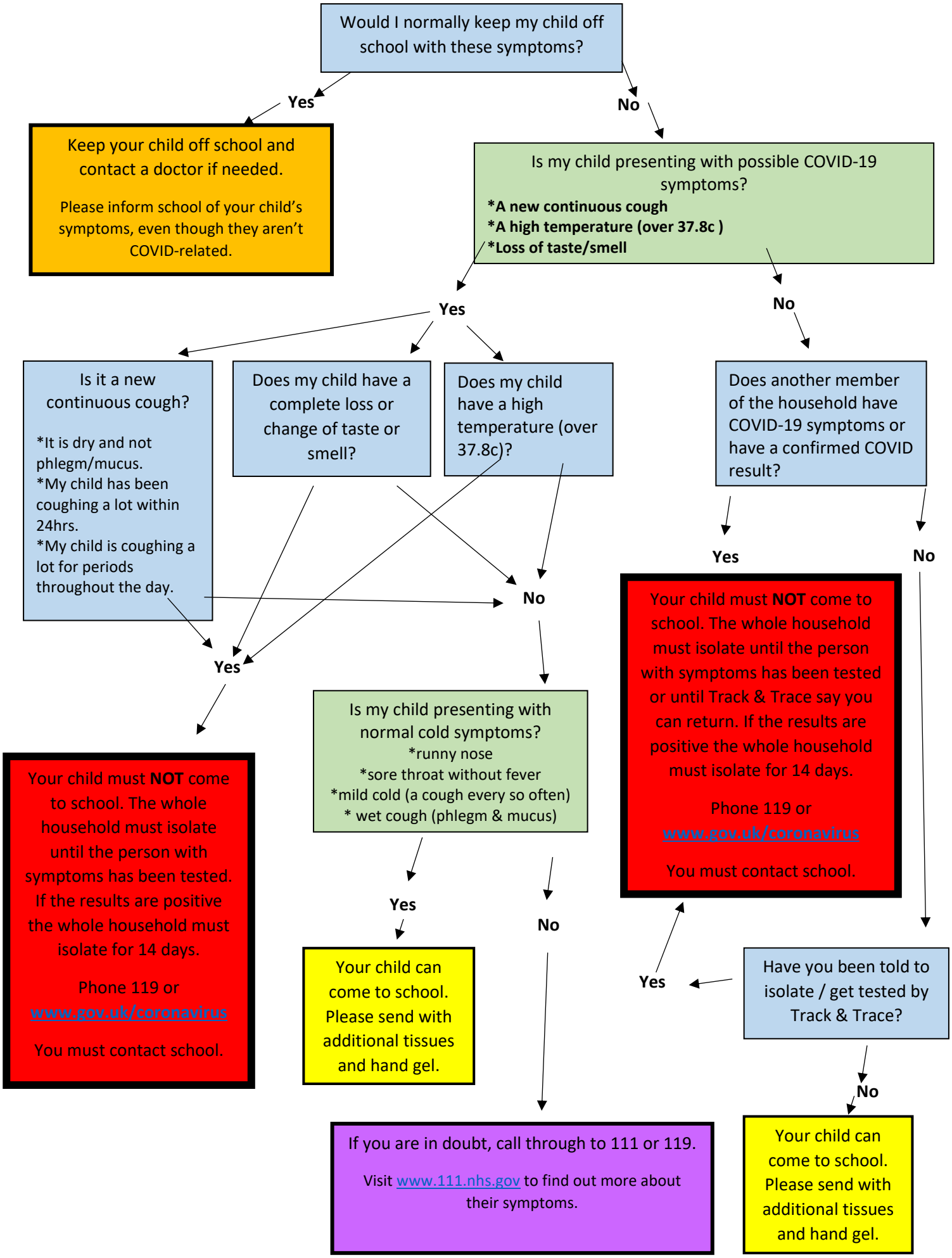
COVID-19 Flow Chart – check symptoms online at www.111.nhs.gov